

33 Swanwick Ave, Toronto, ON

Main Building: Total Interior Area Above Grade 1539.54 sq ft

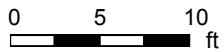
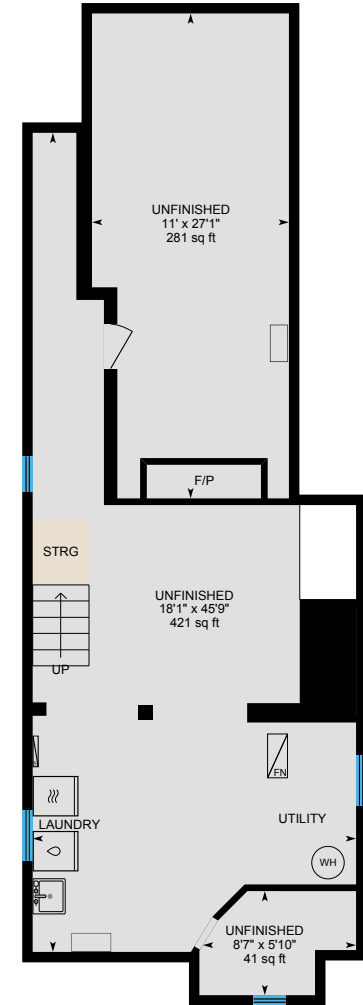
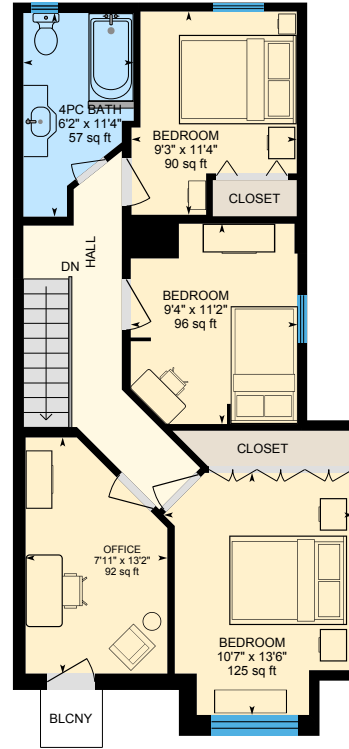
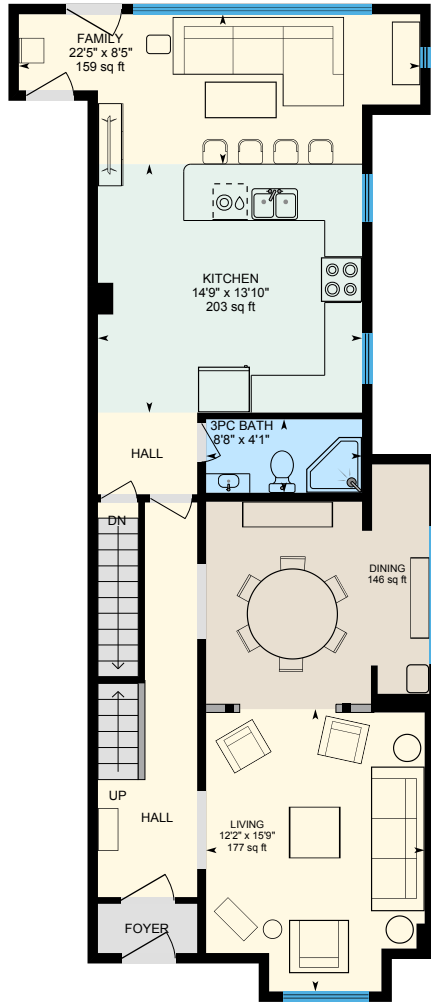

PREPARED: 2026/04/25

33 Swanwick Ave, Toronto, ON

Main Floor Interior Area 919.84 sq ft

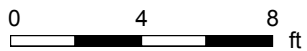
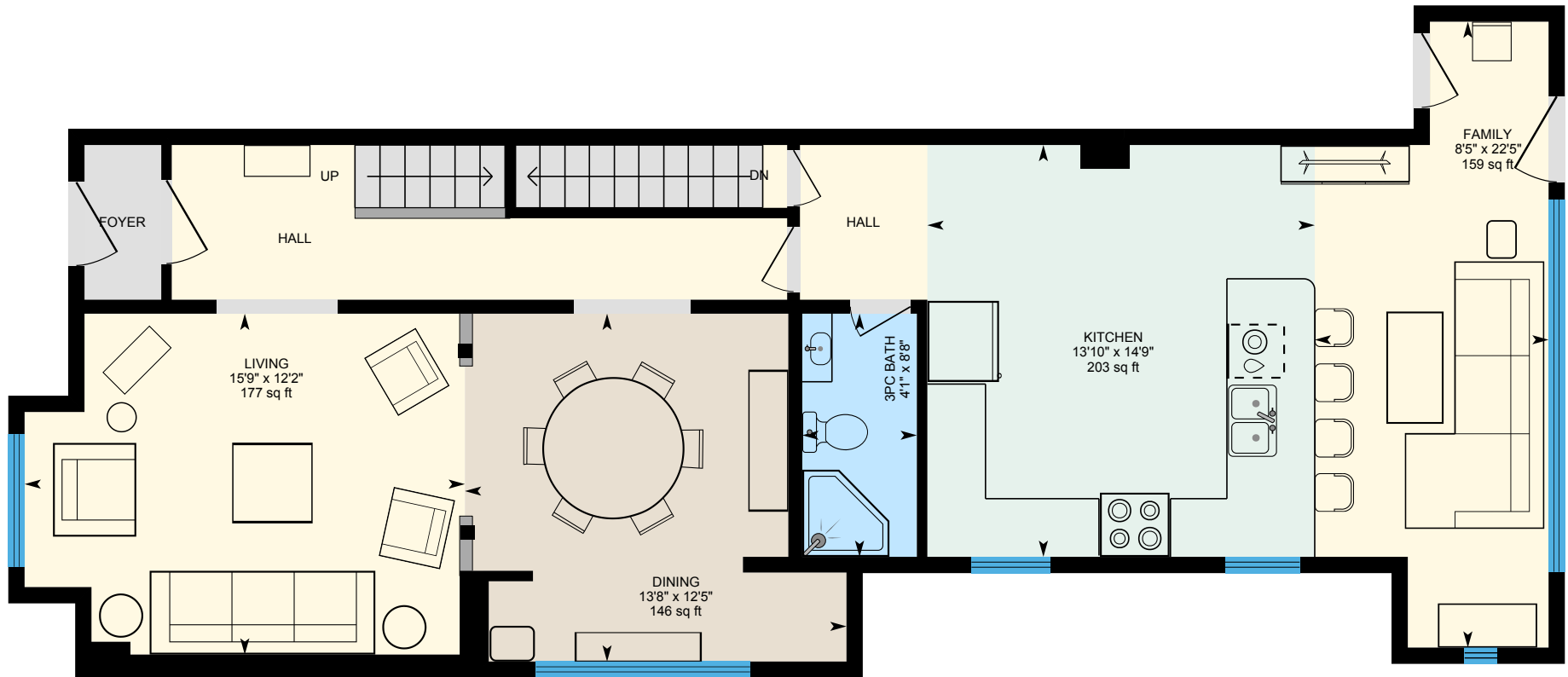

PREPARED: 2026/04/25



White regions are excluded from total floor area in iGUIDE floor plans. All room dimensions and floor areas must be considered approximate and are subject to independent verification.

33 Swanwick Ave, Toronto, ON

2nd Floor Interior Area 619.70 sq ft

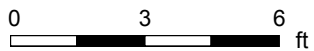
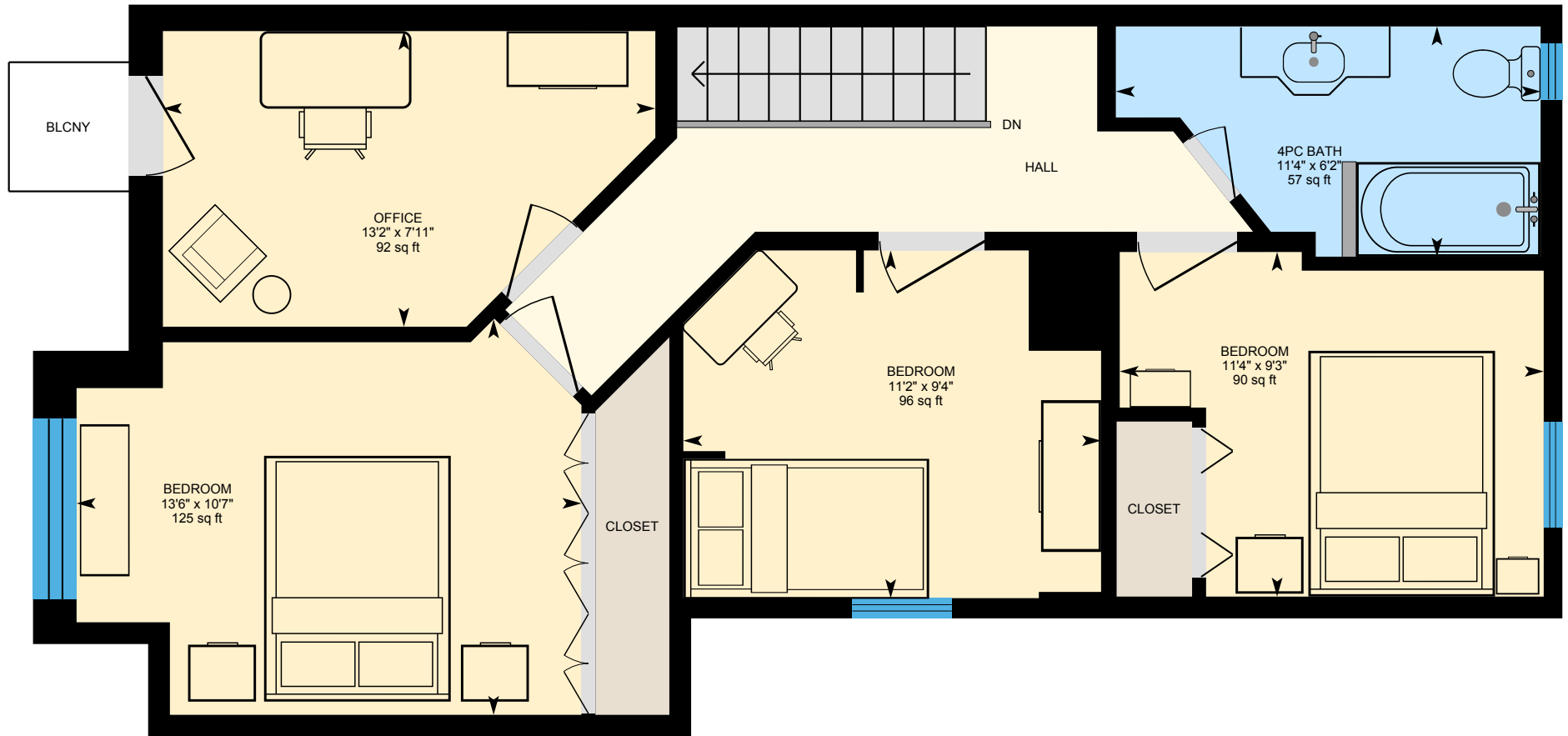

PREPARED: 2026/04/25



33 Swanwick Ave, Toronto, ON

Basement (Below Grade) Interior Area 819.62 sq ft

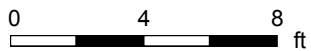

PREPARED: 2026/04/25

